

2017 - 2018

**Cummings Middle School, Career and Technical Education, and
Brownsville Learning Academy Programs**

BROWNSVILLE INDEPENDENT SCHOOL DISTRICT

MARCH 7, 2017

Cummings MS Transformation Plan: Critical Points

- There is a need for more classroom space for our overage middle school and high school students at Brownsville Learning Academy (BLA).
- The expansion of Career and Technical Education (CTE) programs for all students is a priority.
- The current Webb campus, centralized location for CTE personnel and programs requires extensive repairs and is at full capacity (100 students in the morning and 100 students the afternoon).
- A district priority is to expand CTE programs to increase licensures and/or certificates offered to BLA high school students so they are truly college and career ready.

Cummings MS Attendance Trends 2000 - 2017

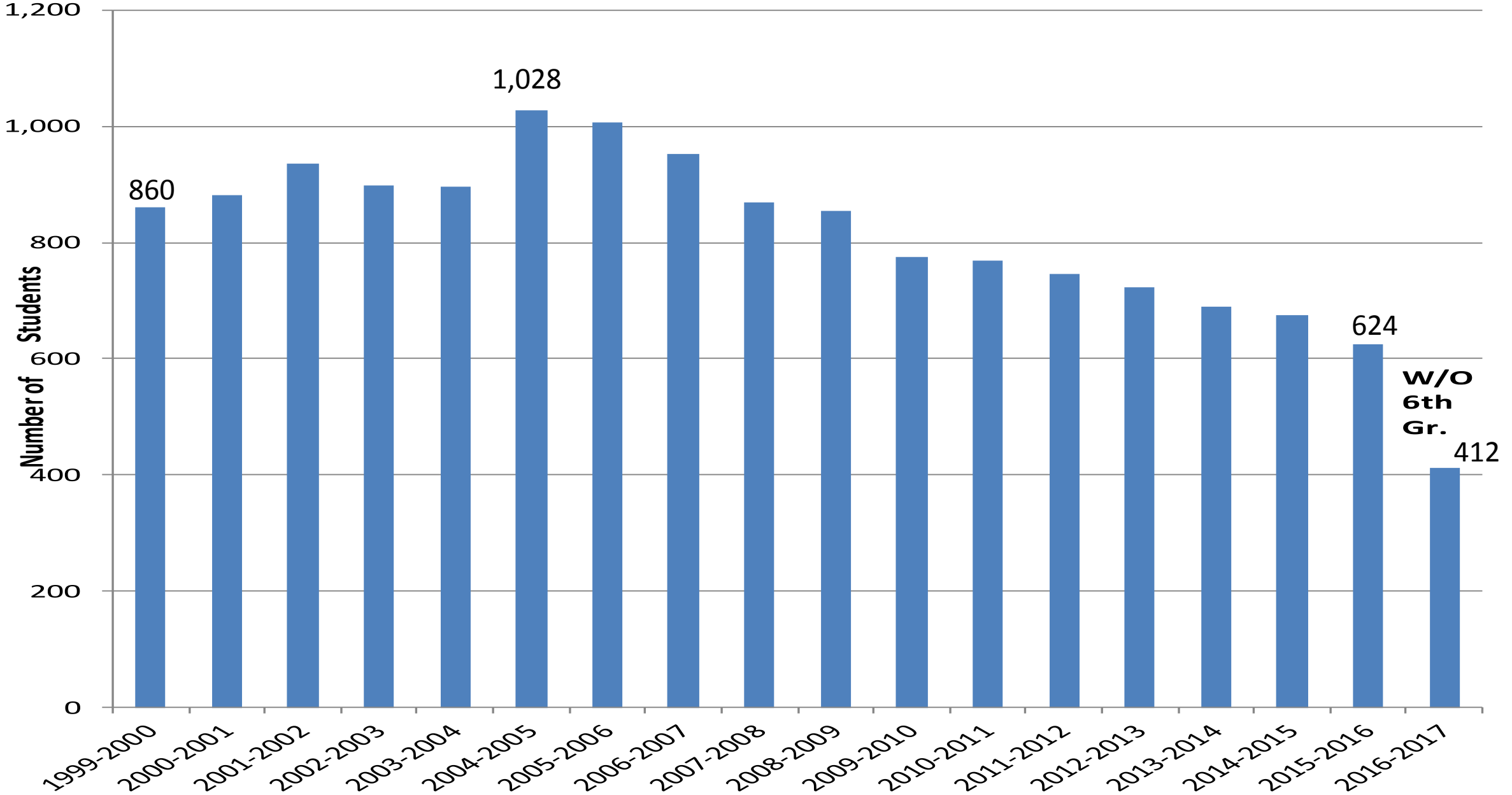

Cummings MS Student Transition Plan

Academic Year	Grade Levels	Options
2016-2017	6th Grade students relocated to Stell MS and Vela MS - Zoned to Porter ECHS	In 2017-18, they can return to Faulk (OR stay at Stell & Vela)
2017-2018	8th Grade Only at Cummings 6th and 7th Graders at Faulk MS BLA HS students attend at Cummings	
2018-2019	CTE Programs and BLA HS at Cummings	

BISD Overage Students Spring 2017

Current Grade	1 Year Behind Grade Level			2 Years Behind Grade Level			3 Years Behind Grade Level		
	Female	Male	Total	Female	Male	Total	Female	Male	Total
5	366	512	878	46	71	117	4	4	8
6	391	585	976	80	103	183	9	17	26
7	405	569	974	84	124	208	13	25	38
8	369	551	920	76	127	203	16	32	48
9	447	600	1047	113	172	285	19	32	51
10	406	621	1027	91	133	224	17	30	47
11	356	491	847	59	85	144	7	14	21
12	290	471	761	55	118	173	20	38	58
Totals	3030	4400	7430	604	933	1537	105	192	297

March 6, 2017

BISD Overage Students (3 + years)

Current Grade	Females	Males	Total
5th grade	4	4	8 (13 - 16 yrs)
6th grade	9	17	26 (14 - 17 yrs)
7th grade	13	25	38 (15 - 18 yrs)
8th grade	16	32	48 (16 - 19 yrs)
9th grade	19	32	51 (17 - 20 yrs)
10th grade	17	30	47 (18 - 21 yrs)
11th grade	7	14	21 (19 - 22 yrs)
12th grade	20	38	58 (20 - 25 yrs)
TOTALS	105	192	297

NOTE: Includes Special Education students that will remain at their home campuses.

Projected Enrollment at BLA 2017-2018

PROSPECTIVE MIDDLE SCHOOL STUDENTS



- There are 113 middle school students at BLA (2016-2017). Approximately 45 are on track to become 9th graders.
- Next year there will be another 72 students that will be eligible to attend the BLA Middle School (2017-2018).
- BLA MS could have up to 185 students.

PROSPECTIVE HIGH SCHOOL STUDENTS



- There are 262 high school students at BLA (2016-2017). Approximately 45 are on track to graduate.
- Next year there will be another 167 students that will be eligible to attend the BLA High School at Cummings (2017-2018).
- BLA HS could have up to 384 students.

NOTE: Includes Special Education students that will remain at their home campus.

Current CTE Location Webb Campus



Current CTE Programs Cummings Middle School

2016-2017

- Emergency Medical Technician (EMT)
- EMT/Firefighter

Expansion of CTE Programs

2017-2018

- Pharmacy Technician
- Patient Care Technician
- Cosmetology
- Medical Billing
- Microsoft Office Specialist

2018-2019

- Construction Technology
- Auto Technology
- Collision Repair
- Computer-Aided Drafting
- Welding

Expansion of CTE Programs

2019-2020

- Horticulture Science
- Veterinary Medical Applications
- Computer Maintenance
- Other Industry and Job Market Programs

Review of Future Pathways in Technology Early College High School Program (P-TECH) (Cummings)

- The P-TECH creates a seamless pathway for students through strong collaborative efforts between a school district, an institution of higher education and one or more employers.
- The P-TECH program integrates high school, college and workplace learning.
- Students have the option of earning their high school diploma and a two-year, industry recognized postsecondary degree within four to six years.
- P-TECH students will obtain valuable skills and knowledge that will facilitate completion of a four year degree or entry into a well-paying occupation in the Science, Technology, Engineering and Math (STEM) fields. This includes the health related fields, as well.

QUESTIONS and ANSWERS

- If a high school offers a CTE program, like Auto Body, is it going to be transferred to the **Cummings Career and Technical Education Center**? *NO, each of BISD's Early College High School will retain their current CTE programs unless lack of attendance closes that program.*
- Will Brownsville Learning Academy High School students be able to take CTE courses in the morning or afternoon? *BLA High School students and other BISD Early College High School students may take a CTE course in the morning or afternoon at the Cummings CTE Center.*
- Where can I call if I have questions about CTE course offerings? *956-548-8217*